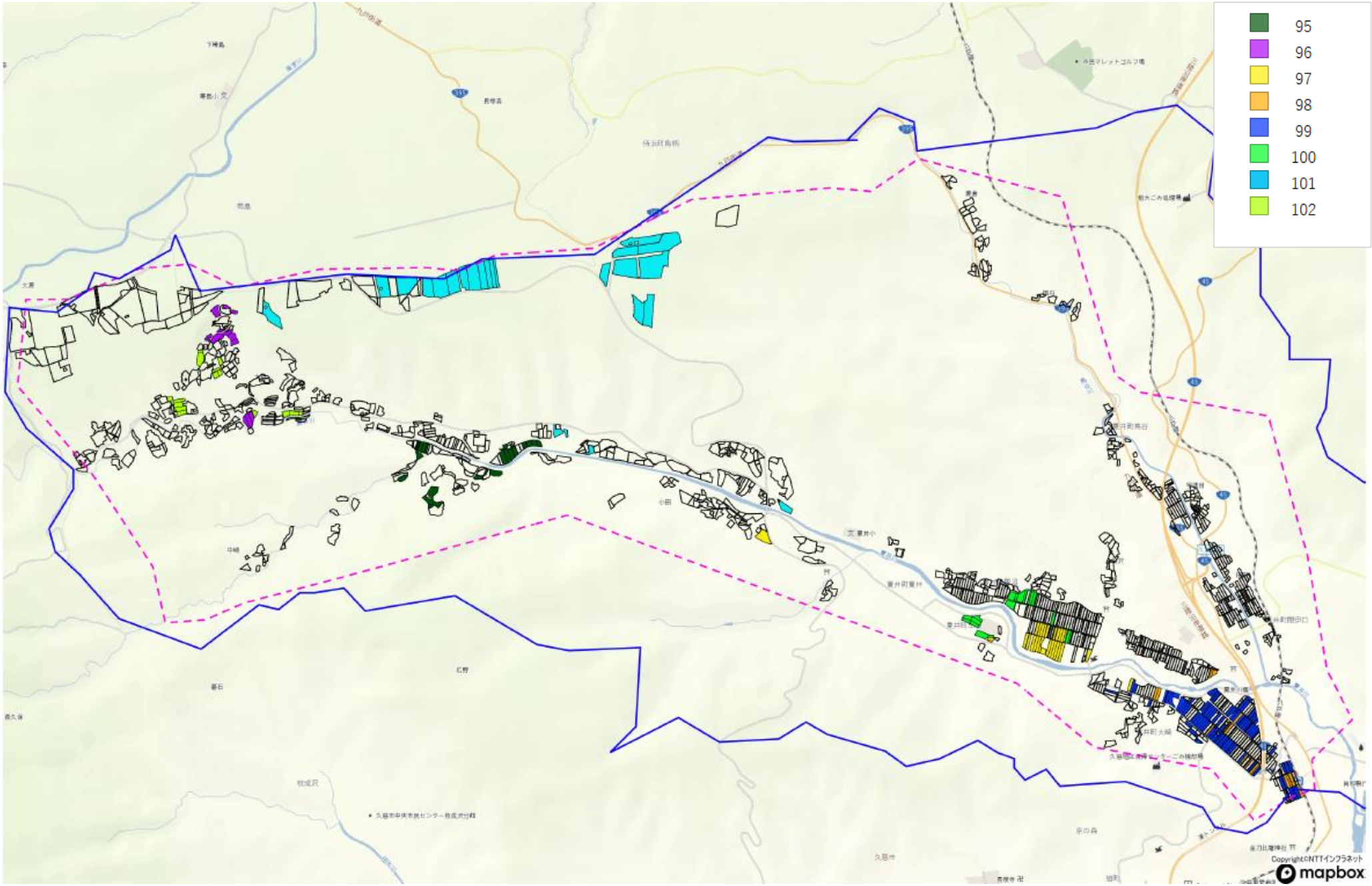夏井